

CHRISTCHURCH EARTHQUAKE

Emergency Works / Demolition / Transport / Crane Lifting Services / Access



EQ Project Manager STEVE PROUD Mobile: (021) 814 348 E: steve.proud@macdow.co.nz	Dayshift Supervisor 7am to 7pm MASON TEIRA Mobile: (021) 33 66 22	Fuel Truck ANTON FORBES (Day) Mobile: (021) 261 6563 SEAN HAGGARTY (Night) Mobile: (021) 33 83 39
DANIEL SMITH Phone: (03) 313 9902 Mobile: (021) 33 66 23 Home: (03) 310 6467 E: daniel@danielsmith.co.nz	Night Shift Supervisor 7pm to 7am PAUL O'CONNOR Mobile: (021) 33 64 90	Water / Electrical / Generator STU CAMERON Mobile: (021) 33 66 27

WE HAVE EXPERIENCED SAFE, SENSIBLE PERSONNEL AND OPERATORS AND CAN SUPPLY TO THE CHRISTCHURCH AREA:

• **Excavators (5 to 50 ton capacity):**

- 2 x 50 ton
- 2 x 36 ton
- 3 x 29 ton
- 2 x 21 ton
- 2 x 14 ton
- 2 x 5 ton
- 2 x 3 ton

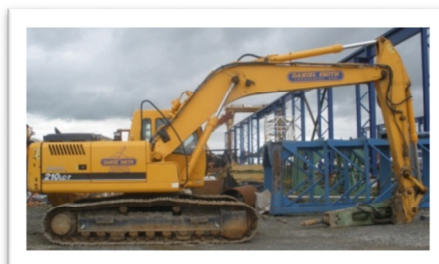

Plus attachments - Buckets, Rock Breakers, Crushers & Jaws

• **Crawler Cranes:**

- 1 x 400 ton Liebherr LR1400
- 1 x 280 ton Liebherr LR1280
- 1 x 250 ton Kobelco CKE2500
- 3 x 180 ton Hitachi CX1800
- 4 x 110 ton Manitowoc M12000
- 4 x 85 ton Manitowoc M8500
- 2 x 55 ton Kobelco 7055

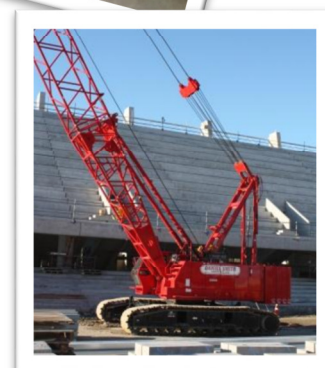

• **Hydraulic Boom Truck cranes:**

- 1 x 120 ton Liebherr LTM1120
- 1 x 80 ton Tadano GT800EX

- 1 x 40 ton P&H Kobelco T400

• **Hydraulic Boom Rough Terrain**

- 2 x 80 ton Grove GT880E
- 3 x 60 ton Grove RT760
- 2 x 22 ton Grove YB7722



- **Access Booms** • **Generators** • **Transporters**
- **Water Tanker Truck** • **Trailers and Tipulators**